

54' 0" WIDE (16' 45M) KAVIGNAR BHARATIDASAN SALAI
 SITE / GROUND FLOOR PLAN SCALE 1/8" = 1'-0"

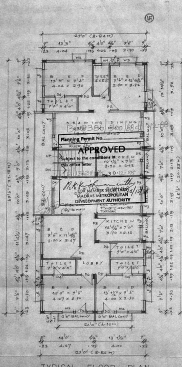

TYPICAL FLOOR PLAN
 (FIRST, SECOND AND THIRD FLOORS)

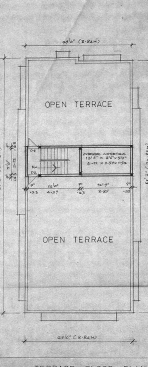

TERRACE FLOOR PLAN

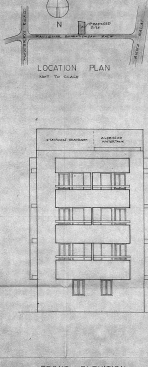

FRONT ELEVATION

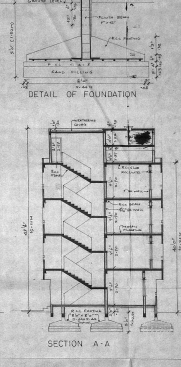

SECTION A-A



SECTION THRU SUMP

- SPECIFICATIONS :**
1. THE BUILDING SHALL HAVE REINFORCED CONCRETE CONCRETE FRAMED STRUCTURE WITH 2 BRICK MASSORY WALLS FOR EXTERNAL AND 45" BRICK PARTITION WALLS FOR INTERNAL.
 2. LINDERSIDE OF R.A. SHAL AND OTHER EXPOSED CONCRETE SURFACES SHALL BE PLASTERED IN PLASTER MORTAR 1:3 PARTS OF SAND AND 1/2 PORTLAND CEMENT SHALL BE PLASTERED IN ONE COAT.
 3. ALL PLASTERED SURFACES SHALL HAVE THREE COATS OF WHITE WASH AND ALL ROOF AND METAL SURFACES SHALL HAVE THREE COATS OF SYNTHETIC COPPERNOL PAINT.
 4. PLUMBING SHALL BE Laid WITH HYDRANT RANDED CONCRETE MASON TILES.
 5. MECHANICAL WORK SHALL BE Laid IN BRICK LINDERSIDE PARTITION WALLS TO BE Laid IN ONE COAT PLASTERED IN ONE COAT OF MASONRY TILES.

SCHEDULE OF WINDOWS :

1. 10' 0" x 4' 0"	1/4" PAIILED DOOR
2. 10' 0" x 4' 0"	1/4" PAIILED DOOR
3. 10' 0" x 4' 0"	1/4" PAIILED DOOR
4. 10' 0" x 4' 0"	1/4" PAIILED DOOR
5. 10' 0" x 4' 0"	1/4" PAIILED DOOR
6. 10' 0" x 4' 0"	1/4" PAIILED DOOR
7. 10' 0" x 4' 0"	1/4" PAIILED DOOR
8. 10' 0" x 4' 0"	1/4" PAIILED DOOR
9. 10' 0" x 4' 0"	1/4" PAIILED DOOR
10. 10' 0" x 4' 0"	1/4" PAIILED DOOR

AREA STATEMENT :

1. PLAT EXTENT	0.277-00 SQ FT 2577-00 SQ M
2. FLOOR AREA	0.970-00 SQ FT 9000-00 SQ M
3. PROPOSED BUILDING AREA	0.170-00 SQ FT 1570-00 SQ M
4. GROUND FLOOR	0.170-00 SQ FT 1570-00 SQ M
5. FIRST FLOOR	0.170-00 SQ FT 1570-00 SQ M
6. SECOND FLOOR	0.170-00 SQ FT 1570-00 SQ M
7. THIRD FLOOR	0.170-00 SQ FT 1570-00 SQ M
8. TOTAL FLOOR AREA	0.510-00 SQ FT 4710-00 SQ M

PROPOSED BUILDING AT DOOR NO.12, KAVIGNAR BHARATIDASAN SALAI, BEARING R.S.NO. 3746, BLOCK NO. OF MYLAPORE, CORPORATION DIVISION NO.125 ALWARPET, MADRAS - 600 018 FOR: MRS. B. ABHAVAMBKA & DR. M. BALAMURALIKRISHNA

Signature of Author: *R. Devanathan*
 Signature of Licensed Surveyor: *R. Devanathan*
 R. DEVANATHAN
 REGISTERED ARCHITECT
 CIVIL ENGINEER
 CORPORATION OF MADRAS

SCALE: 1/8" = 1'-0" DATE: 19. 8. 55 JOB NO.: 142 DRA. BY: M.S.

MADE AND APPROVED BY LICENSED SURVEYOR: R. DEVANATHAN REGISTERED ARCHITECT
 MRS. B. ABHAVAMBKA, ALWARPET, MADRAS 600 018